



**Farmer Giles**  
1980's. Wood, Fabric, Fibre.  
Maker unknown.



**Mouse Lady**  
Late 19<sup>th</sup> century. Wooden  
figure with china head and  
fabric clothes. Maker  
unknown.



**Jolly Jack Tar**  
1980's. Wood, card and  
fabric. Maker unknown.



**Shottisham Jack**  
Made by Chris Harvey,  
2009. Wood.



**Dancing couple**  
Early 20<sup>th</sup> century. Wood.  
Maker unknown.



**Skeleton Dancer**  
Late 19<sup>th</sup> century. Wood and  
card. Maker unknown.



**Dapper Dan**  
1970's. Wood. Maker  
unknown.



**Mad Jacks Morris figure**  
2009. Wood, fabric and fibre.

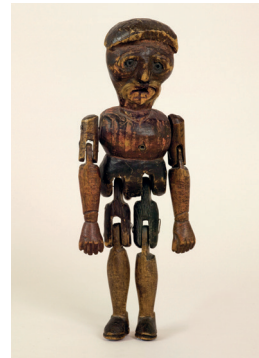

**Jig Doll**  
Early 20<sup>th</sup> century. Wood,  
glass, fibre and bakelite.  
Maker unknown.



**Mr Jolly Boy Jig Doll**  
Early 20<sup>th</sup> century. Wood and  
metal. Maker unknown.



**Hunters Moon Morris  
figure**  
2009. Fabric, metal, feature  
and wood.



**Bakanalia Morris Figure**  
2014. Fabric, metal, plastic  
and human hair.



**Cogs & Wheels  
Ladies Morris**  
2014. Fabric, wool and metal.



**Severn Gilders Morris  
Figure**  
2014. Fabric, glass beads,  
metal, wood and leather.



**Mortimer's Morris**  
2014. Fabric, glass beads,  
metal and leather.



**Iron Men Morris**  
2014. Fabric, glass beads,  
metal, wood and leather.



**Wild Hunt Bedlam Morris**  
2014. Fabric, paper mache,  
metal, wood and leather.



**Mr Jolly Boy Jig Doll**  
Early 20<sup>th</sup> century. Wood and  
metal. Maker unknown.



**Sompting Morris Figure**  
Fabric, wool and metal.



**Sompting Morris Figure**  
Fabric, wool and metal.