The Way to Happiness

By Yuqiao Zheng

Learn
to
say
no.

Not
affected
by
environment.

Not
afraid
of
un certain
things.

Accept
the unexpected.

Lead
the
elephant.

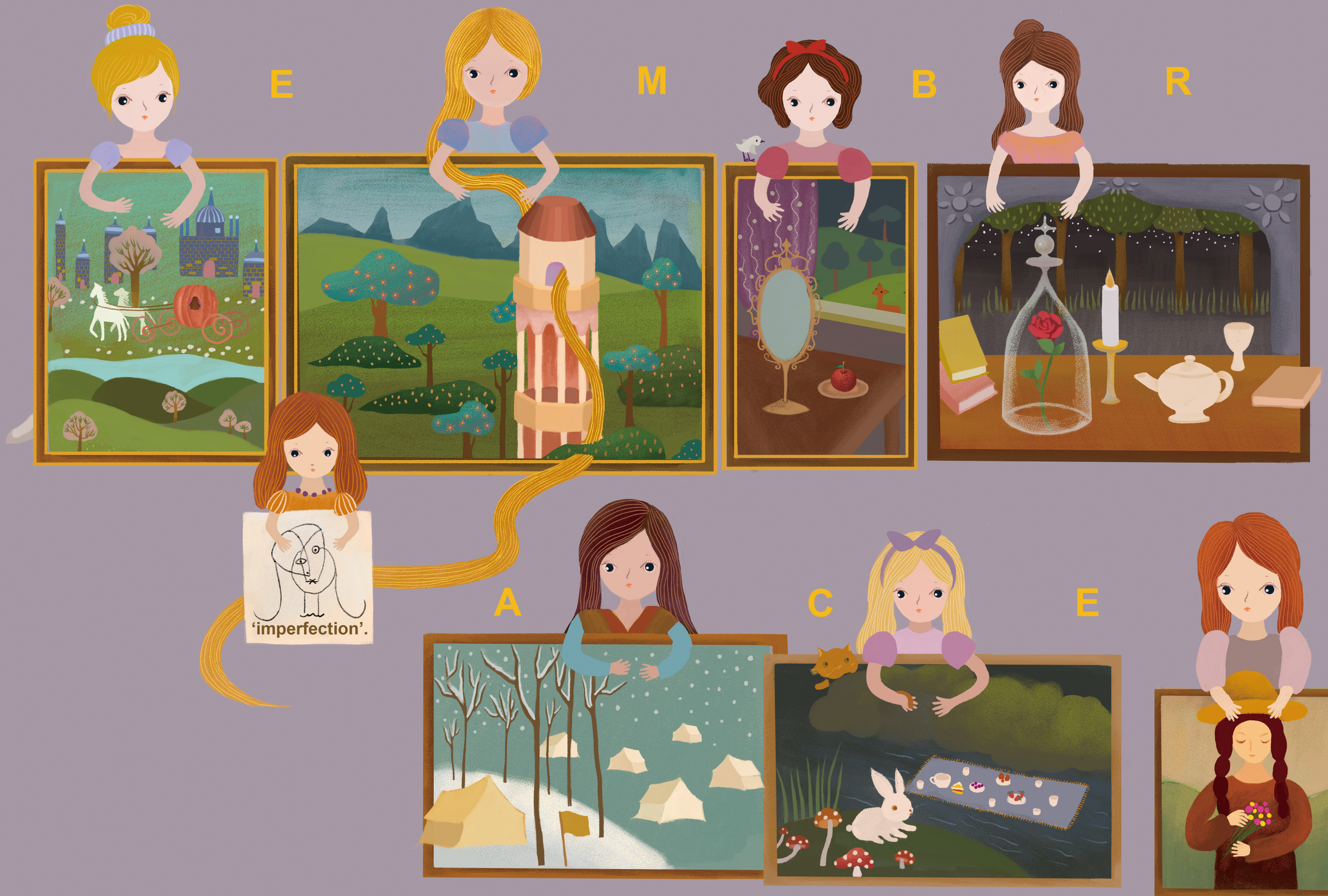
E
M
B
R
'imperfection'.
A
C
E

Build your inner strength.

Take
a long
view.